

# TO LET

**53 Mountjoy Street,  
Dublin 7**

243 sq.m / 2,617 sq.ft

Medical Use

Central location close to  
Mater, Temple Street  
and Rotunda Hospitals

Excellent transport links

BER Exempt

Rent on application

Viewing by prior  
appointment only  
with the letting agent





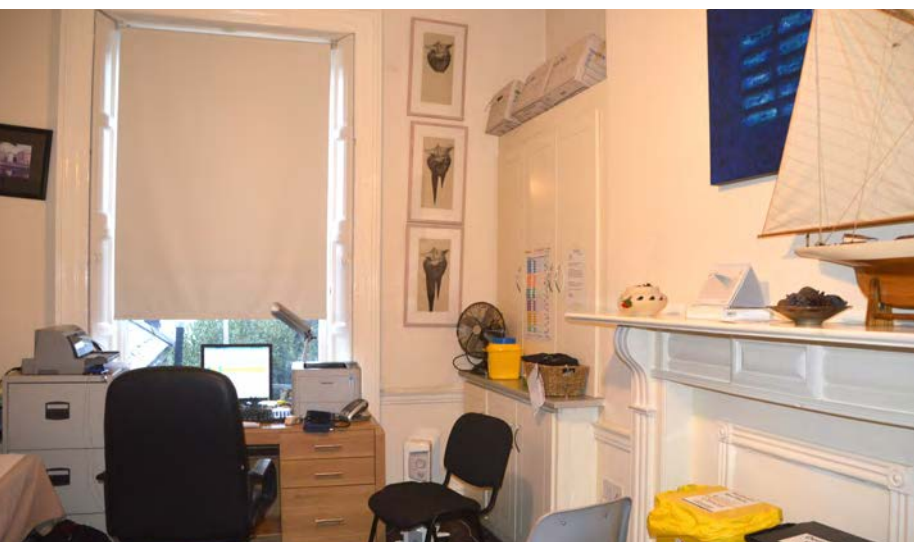

## DESCRIPTION

The property extends to 243 sq.m / 2,617 sq.ft from basement to third floor. There is a reception / waiting area on the ground floor while the upper floors are laid out in individual consultation rooms.

The basement is accessed via independent entrance and also comprises individual consultation rooms. Specification includes; electric heating, kitchenette, original Georgian features.

Floor	Sq.m	Sq.ft
Basement	63.69	686
Ground	55.41	596
Second	39.25	422
Third	39.25	422
<b>Total</b>	<b>243.09</b>	<b>2,617</b>





## LOCATION

53 Mountjoy Street is conveniently located in the north City Centre off Dorset Street. The immediate surrounding area is predominately residential in nature. The Mater, Temple Street and Rotunda Hospitals are all within 600m and the area is well served by numerous Dublin Bus routes, LUAS and Dublin Bikes. The property is located approximately 650 metres from O'Connell Street which provides an abundance of cafes, restaurants, bars and hotels.

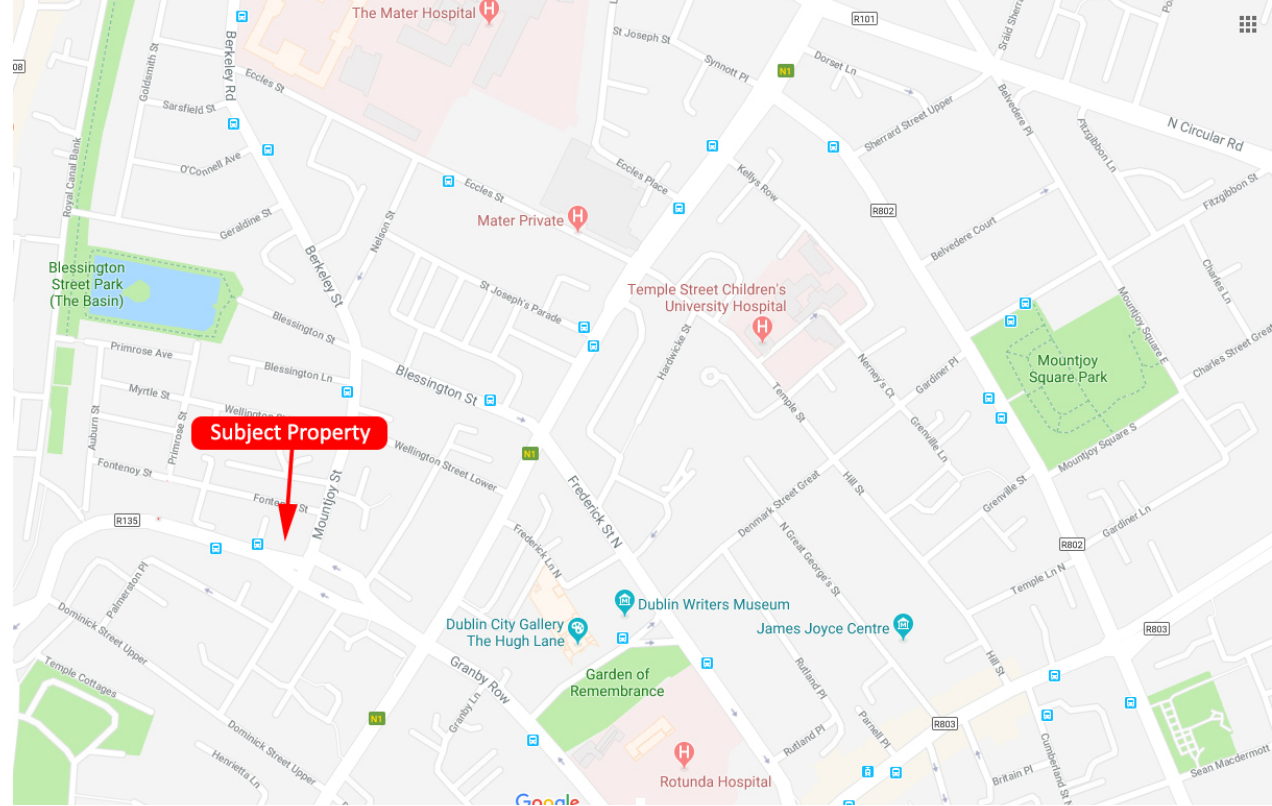

# 53 Mountjoy Street, Dublin 7

## RENT

On application

## VIEWING

Strictly by prior appointment only with the letting agent

## BER

Exempt

## CONTACT



Tel: 01 6477900

[www.bannon.ie](http://www.bannon.ie)

PSRA: 001830



Rebecca Jones

+353 (1) 6477900

[rjones@bannon.ie](mailto:rjones@bannon.ie)



PSR: 001830-006056



Lucy Connolly

+353 (1) 6477900

[lconnolly@bannon.ie](mailto:lconnolly@bannon.ie)



PSR: 001830-005123

These particulars are issued by Bannon on the understanding that any negotiations relating to the property are conducted through them. While every care is taken in preparing them, Bannon, for themselves and for the vendor/lessor whose agents they are, give notice that: (a) The particulars are set out as a general outline for guiding potential purchasers/ tenants and do not constitute any part of an offer or contract. (b) Any representation including descriptions, dimensions, references to condition, permissions or licences for uses or occupation, access and any other details are given in good faith and are believed to be correct, but any intending purchaser or tenant should not rely on them as statements or representations of fact but must satisfy themselves (at their own expense) as to their correctness. (c) Neither Bannon nor any of its employees have any authority to make or give any representations or warranty in relation to the property. All maps are produced by permission of the Ordnance Survey Ireland Licence No. AU00470011 - Government of Ireland. PSRA Licence No. 001830