



CULTURAL OFFICE TO LET

3rd Floor
Multimedia Centre,
Curved Street,
Temple Bar,
Dublin 2

Top floor office unit extending to approximately 40 sq.m (430 sq.ft)

Available on a short term let

Cultural Uses Only

Excellent transport links

BER D2

Rent: On application

Viewing: Strictly by appointment only



bannon

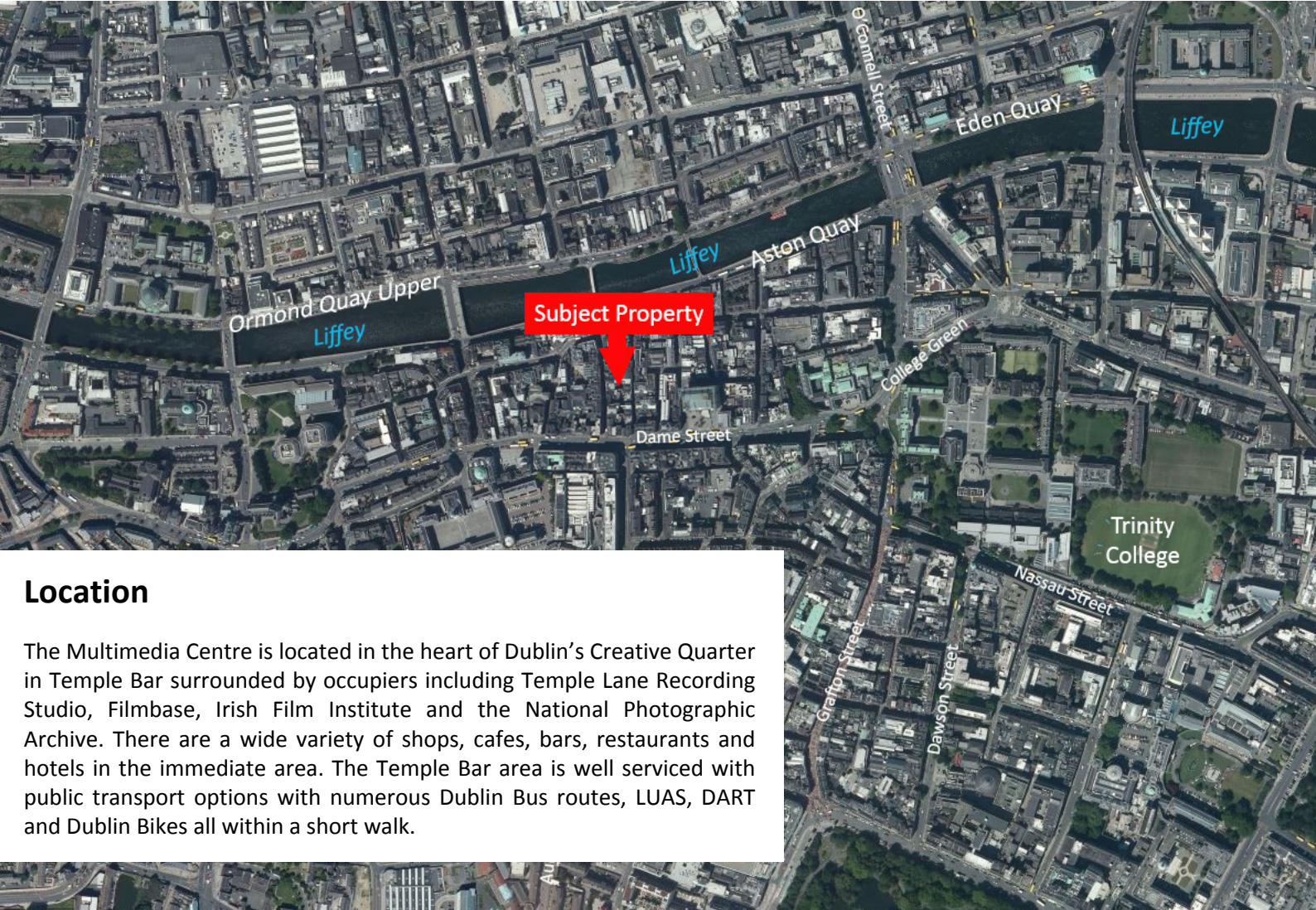

Location

The Multimedia Centre is located in the heart of Dublin's Creative Quarter in Temple Bar surrounded by occupiers including Temple Lane Recording Studio, Filmbase, Irish Film Institute and the National Photographic Archive. There are a wide variety of shops, cafes, bars, restaurants and hotels in the immediate area. The Temple Bar area is well serviced with public transport options with numerous Dublin Bus routes, LUAS, DART and Dublin Bikes all within a short walk.

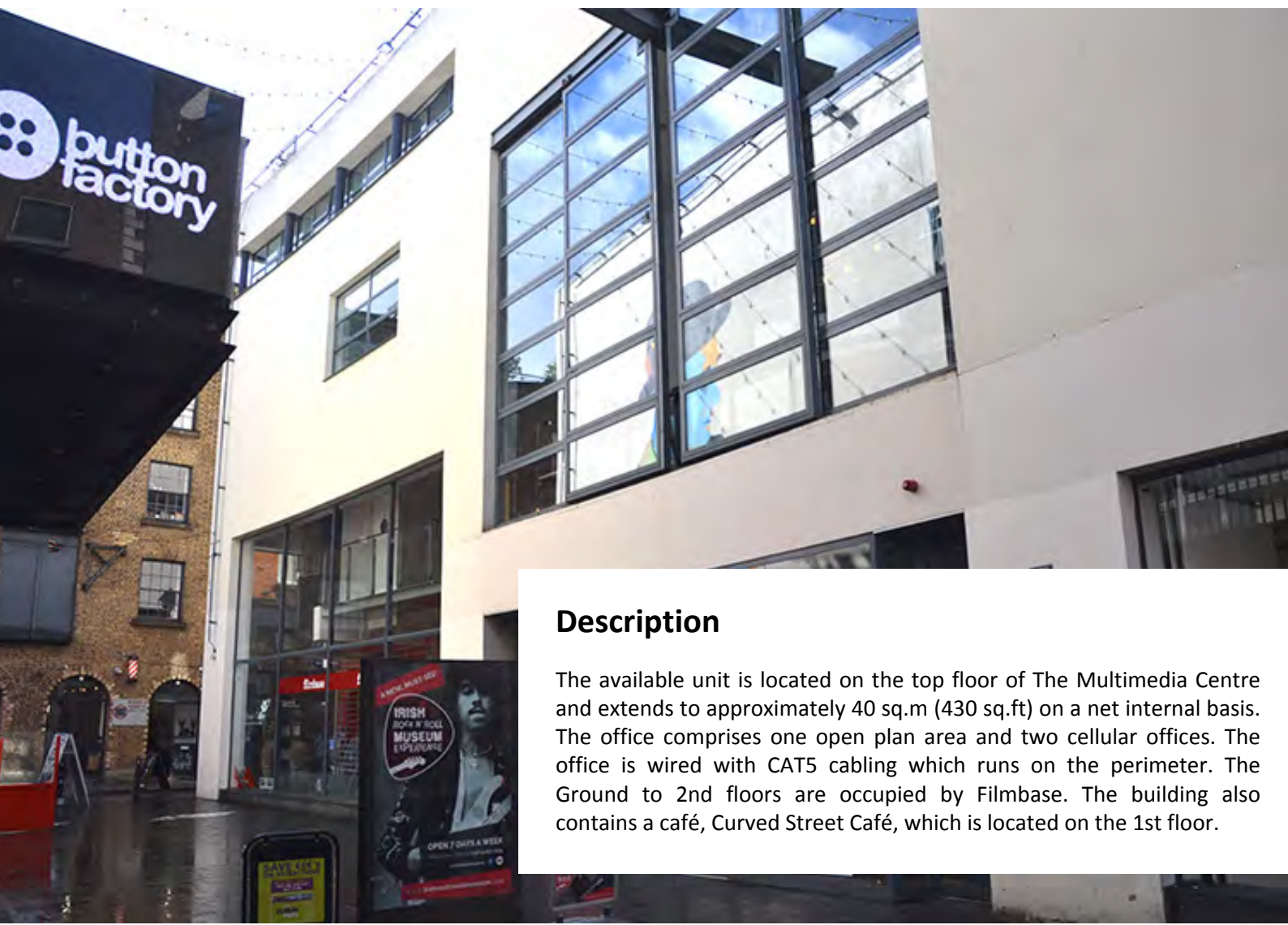

Description

The available unit is located on the top floor of The Multimedia Centre and extends to approximately 40 sq.m (430 sq.ft) on a net internal basis. The office comprises one open plan area and two cellular offices. The office is wired with CAT5 cabling which runs on the perimeter. The Ground to 2nd floors are occupied by Filmbase. The building also contains a café, Curved Street Café, which is located on the 1st floor.



Requirements

Interested parties will be required to submit a proposal based on the following requirements;

1. Proposed use
2. Activity/opening hours/cultural provision
3. Experience/financial standing/relevant documentation/proof of grants
4. Cultural contribution/financial offer
5. Proposed cultural use is in keeping with Temple Bar Cultural Trust's cultural remit for the Temple Bar area
6. Details of capital funding available

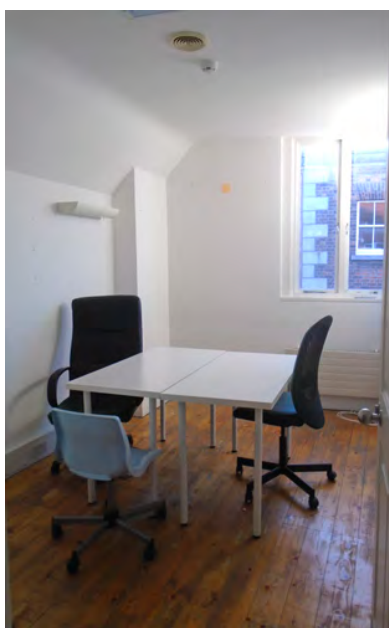

BER



BER number is 800595316

Energy Performance Indicator is 652.08 kWh/m²/yr

Rent

On application

Service Charge

On application

Insurance

On application

3rd Floor Multimedia Centre, Curved Street, Temple Bar, Dublin 2



Hambleden House
19-26 Pembroke Street Lower
Dublin 2



Louise Doherty
+353 (1) 6477900
ldoherty@bannon.ie

PSR: 001830-003866



Rebecca Jones
+353 (1) 6477900
rjones@bannon.ie

PSR: 001830-006056

These particulars are issued by Bannon on the understanding that any negotiations relating to the property are conducted through them. While every care is taken in preparing them, Bannon, for themselves and for the vendor/lessor whose agents they are, give notice that: (a) The particulars are set out as a general outline for guiding potential purchasers/tenants and do not constitute any part of an offer or contract. (b) Any representation including descriptions, dimensions, references to condition, permissions or licences for uses or occupation, access and any other details are given in good faith and are believed to be correct, but any intending purchaser or tenant should not rely on them as statements or representations of fact but must satisfy themselves (at their own expense) as to their correctness. (c) Neither Bannon nor any of its employees have any authority to make or give any representations or warranty in relation to the property. All maps are produced by permission of the Ordnance Survey Ireland Licence No. AU00470011 - Government of Ireland. PSRA Licence No. 001830